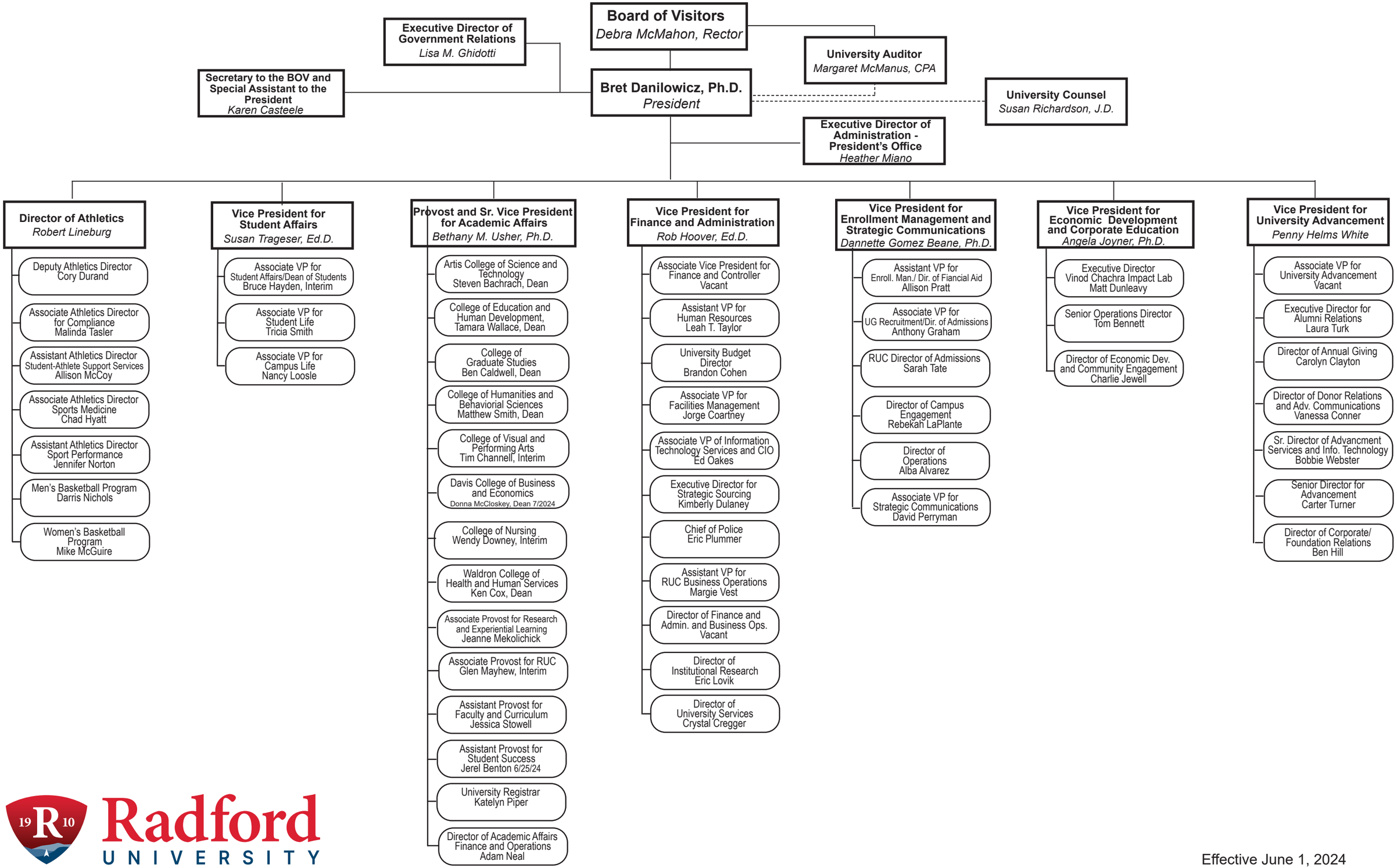

Radford UNIVERSITY

Effective June 1, 2024